

COMUNE DI CASTENASO
 PROVINCIA DI BOLOGNA



COMPARTO VILLANOVA
 ANS C2.4

PROPRIETA'

PROGETTO	ABACO TIPOLOGICO	1:200
LOTTI: SF03, SF04, SF05, SF06, SF07	piante	
	prospetti	
	sezioni	



A	1	a
B	2	b
C	3	c
D	4	d
E	5	e
F	6	f
G	7	g
H	8	h
I	9	i
L	10	l
M	11	m
N	12	n
O	13	o
P	14	p
Q	15	q
R	16	r
S	17	s
T	18	t
U	19	u
V	20	v
Z	21	z

TECNICI		
 3BA STUDIO <small>GIANLUCA BRINI ARCHITETTO</small>	STUDIO GBA Arch. Gianluca Brini Arch. Luca Pedrazzi	
 <small>Ing. GIAN FRANCO GIOVANNINI</small> <small>Studio INGEGNERIA ARCHITETTURA URBANISTICA</small>	STUDIO GIOVANNINI Ing. Gian Franco Giovannini Ing. Roberto Tranquilli	
 TEAM WORK S.C.A.R.L. <small>studio di architettura e ingegneria</small> <small>VIA ROMA, 100 - 40137 BOLOGNA</small> <small>TEL. 051.2611111 - FAX 051.2611112</small>	STUDIO TEAM WORK S.C.A.R.L. Arch. Ing. Nicola Zanni	

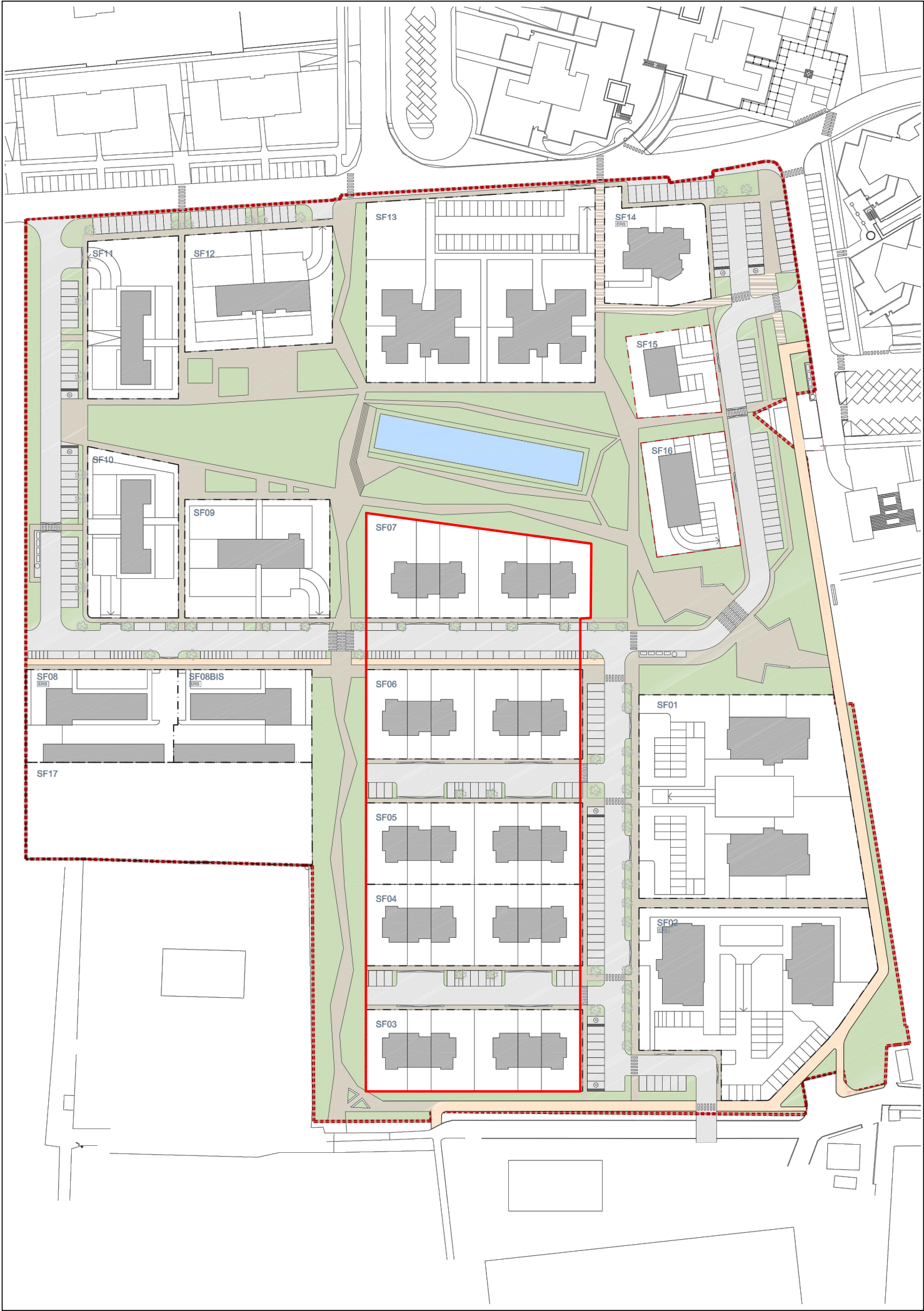

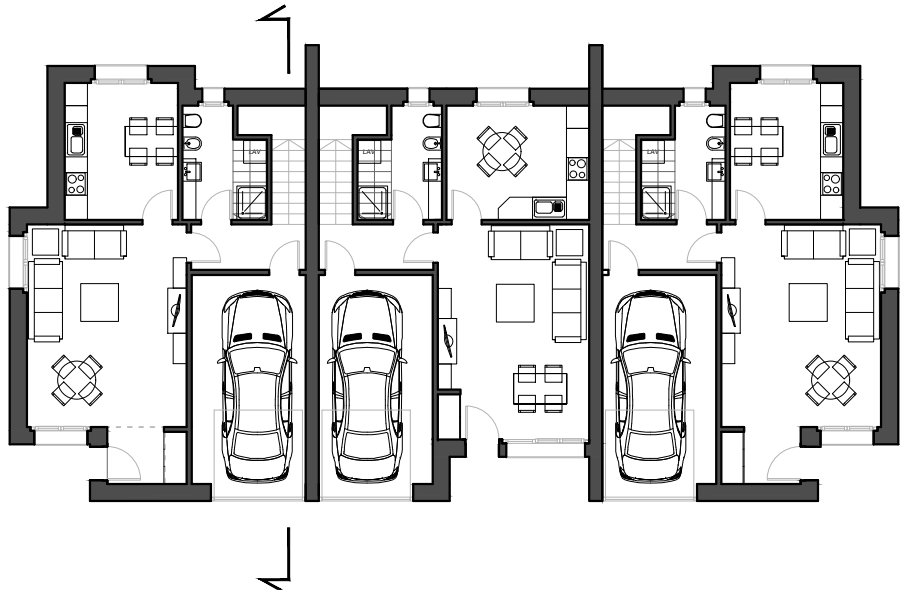
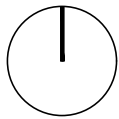

PIANO TERRA

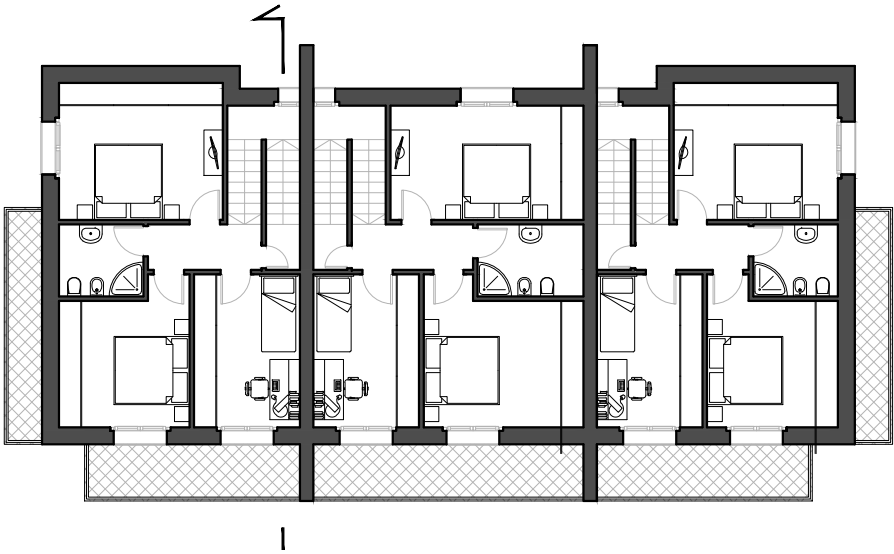
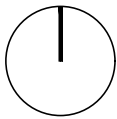

PIANO PRIMO

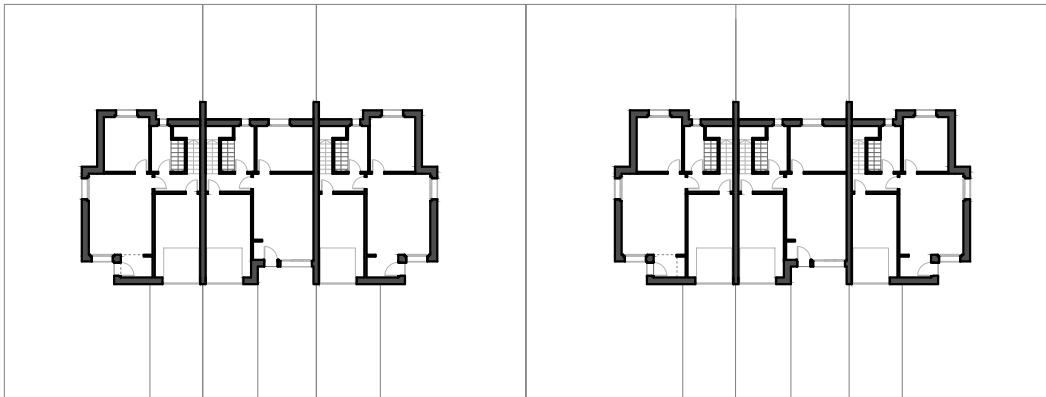
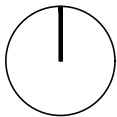

PLANIMETRIA

Numero Alloggi di riferimento: 6

	GBa STUDIO		LOTTI SF03-04-05-06-07, Tipologia 1				
	PROGETTISTI: Arch. Brini Gian Luca	COLLABORATORI: Arch. Pedrazzi Luca	DATA CREAZIONE:	2017-05-08	ELABORATO:	PLANIMETRIE	G.3.b1
			DATA VERIFICA:		SCALA:	1:200, 1:500	
			DATA AGGIORNAMENTO:		DESCRIZIONE:	ELABORATI PUA	

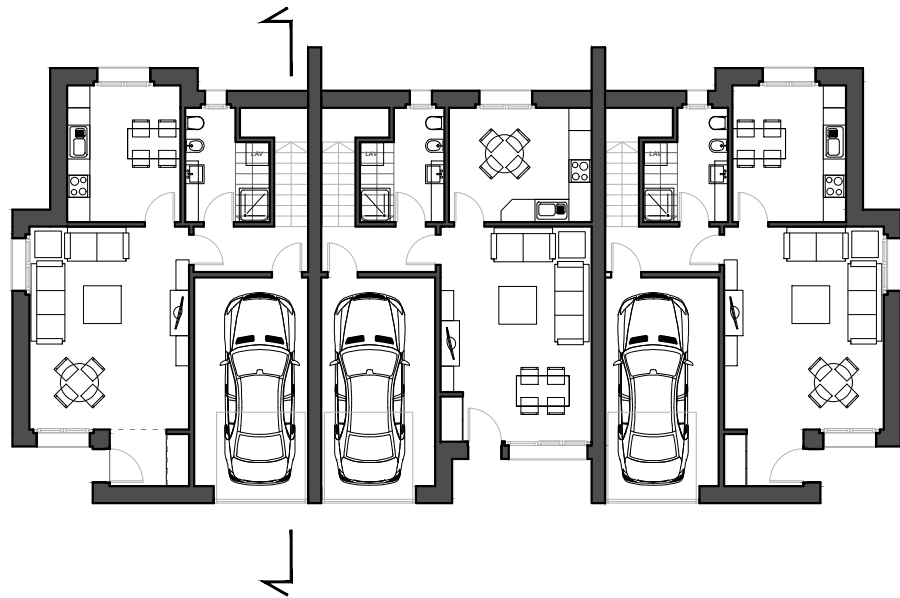
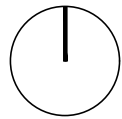

PIANO TERRA

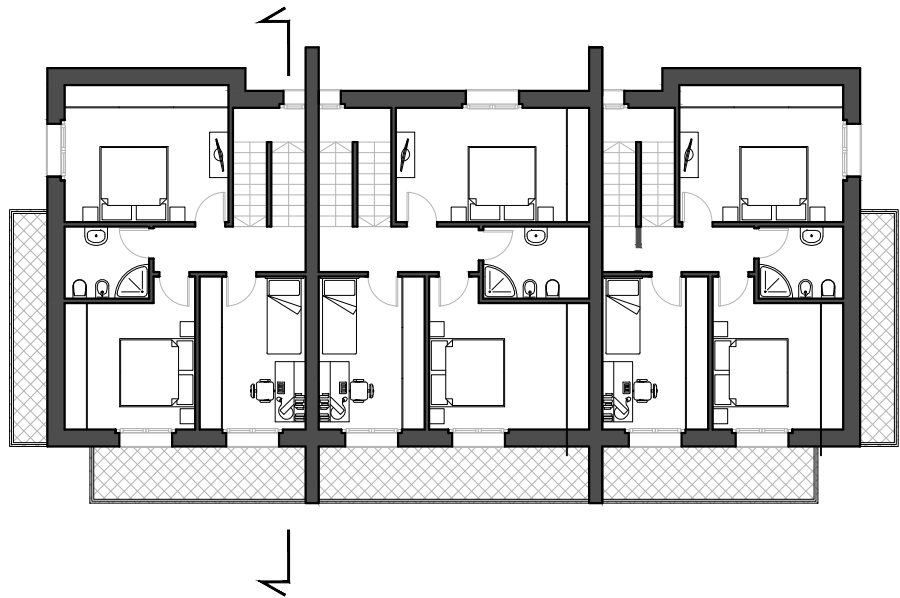
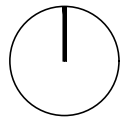

PIANO PRIMO

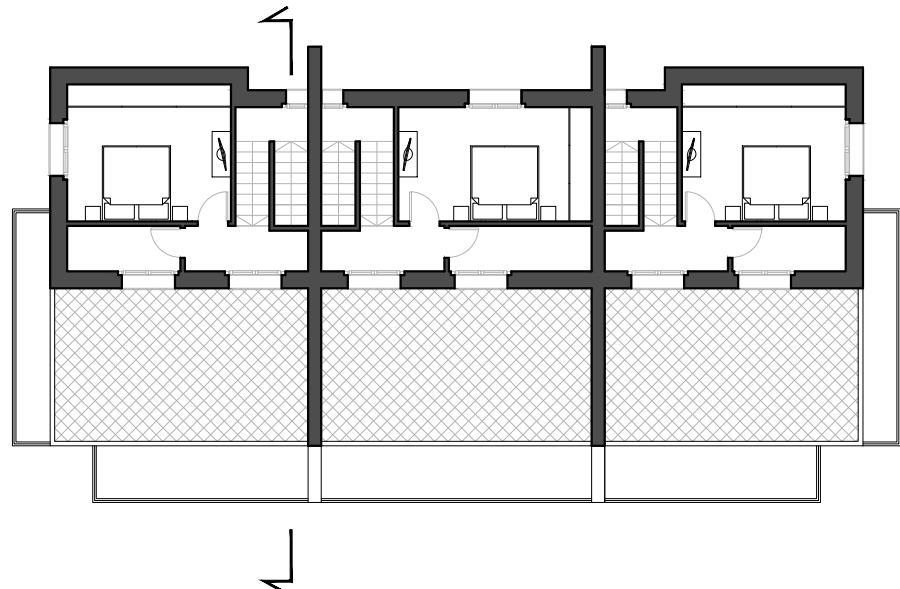
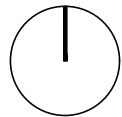

PIANO SECONDO

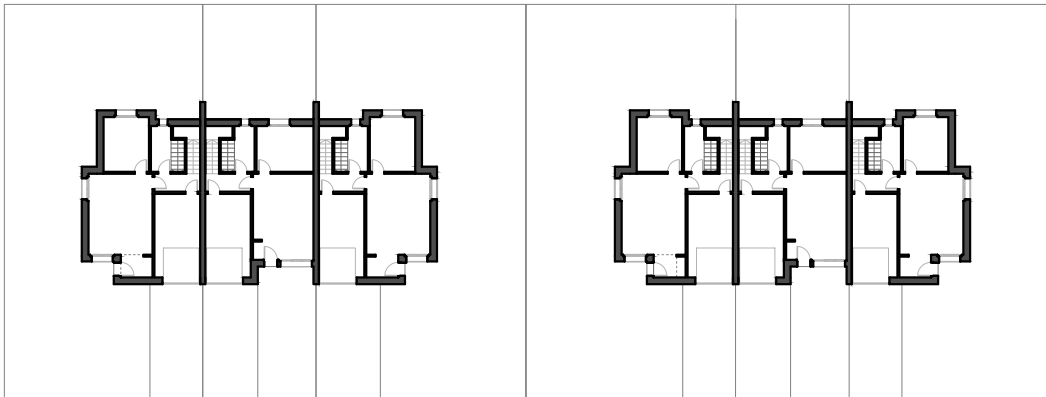
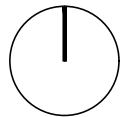

PLANIMETRIA

Numero Alloggi di riferimento: 6

	GBa STUDIO		LOTTI SF03-04-05-06-07, Tipologia 2				
					ELABORATO:	PLANIMETRIE	
	PROGETTISTI: Arch. Brini Gian Luca	COLLABORATORI: Arch. Pedrazzi Luca	DATA CREAZIONE:	2017-05-08	SCALA:	1:200, 1:500	
			DATA VERIFICA:		DESCRIZIONE:	ELABORATI PUA	
			DATA AGGIORNAMENTO:				



PROSPETTO 1

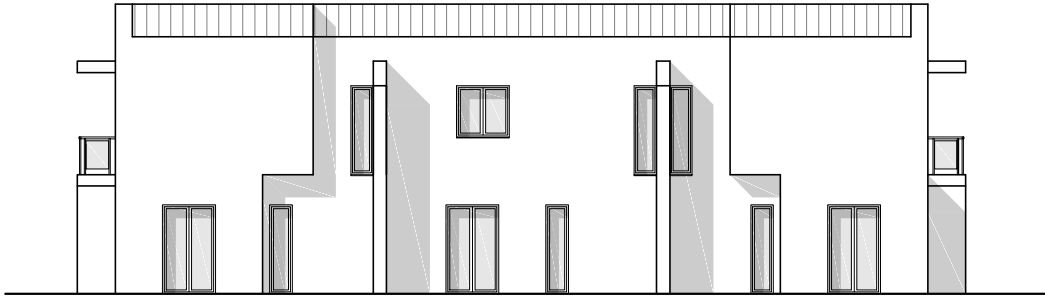

PROSPETTO 2

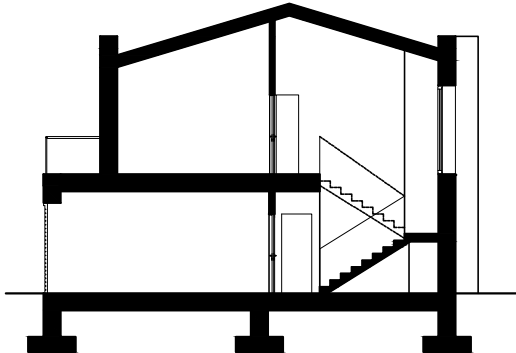

SEZIONE TRASVERSALE

	GBa STUDIO		LOTTI SF03-04-05-06-07, Tipologia 1				
					ELABORATO:	PROSPETTI	
	PROGETTISTI: Arch. Brini Gian Luca	COLLABORATORI: Arch. Pedrazzi Luca	DATA CREAZIONE:	2017-05-08	SCALA:	1:200	
			DATA VERIFICA:		DESCRIZIONE:	ELABORATI PUA	
			DATA AGGIORNAMENTO:				



PROSPETTO 1

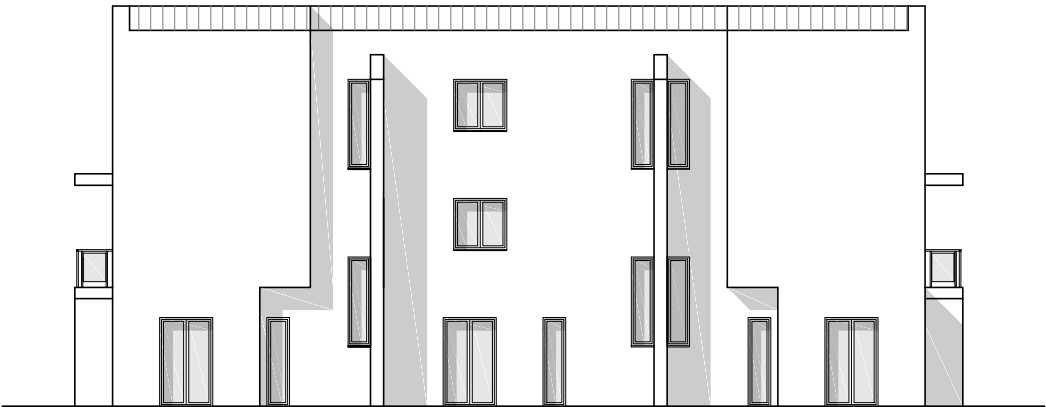

PROSPETTO 2

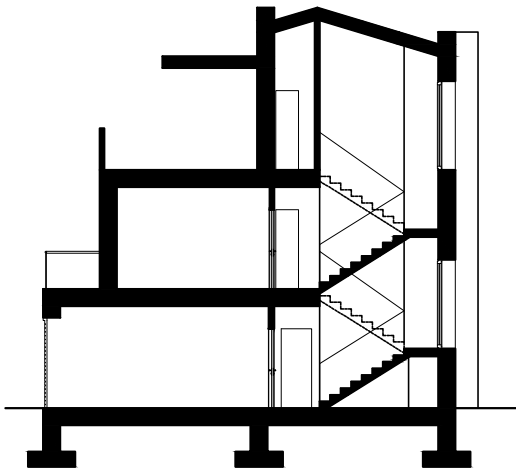

SEZIONE TRASVERSALE

	GBa STUDIO		LOTTI SF03-04-05-06-07, Tipologia 2				
					ELABORATO:	PROSPETTI	
	PROGETTISTI: Arch. Brini Gian Luca	COLLABORATORI: Arch. Pedrazzi Luca	DATA CREAZIONE:	2017-05-08	SCALA:	1:200	
			DATA VERIFICA:		DESCRIZIONE:	ELABORATI PUA	
			DATA AGGIORNAMENTO:				